

New England Home

CELEBRATING FINE DESIGN AND ARCHITECTURE



THE THIRD ANNUAL NEW ENGLAND DESIGN HALL OF FAME

2009 INDUCTEES

PETER FORBES

Peter Forbes, F.A.I.A., Architects

CHERYL AND JEFFREY KATZ

C & J Katz Studio

GARY MCBOURNIE

Gary McBournie, Inc.

DOUGLAS REED AND

GARY HILDERBRAND

Reed Hilderbrand Associates

STEPHEN STIMSON,

RICHARD JOHNSON AND

EDWARD MARSHALL

Stephen Stimson Associates

DALIA TAMARI

Dalia Kitchen Design

MARYANN THOMPSON

Maryann Thompson Architects



THE THIRD ANNUAL NEW ENGLAND DESIGN HALL OF FAME

2009 inductees

THIS YEAR'S INDUCTEES TO THE NEW ENGLAND DESIGN HALL OF FAME ARE (CLOCKWISE FROM FAR LEFT) STEPHEN STIMSON, EDWARD MARSHALL AND RICHARD JOHNSON OF STEPHEN STIMSON ASSOCIATES; MARYANN THOMPSON; PETER FORBES; JEFFREY AND CHERYL KATZ; DOUGLAS REED OF REED HILDERBRAND; GARY MCBOURNIE; AND DALIA TAMARI. (NOT PICTURED: GARY HILDERBRAND)



contents

96	INTRODUCTION	112	REED HILDERBRAND
100	INDUCTEE UNVEILING CEREMONY	114	STEPHEN STIMSON ASSOCIATES
106	PETER FORBES	116	DALIA TAMARI
108	CHERYL AND JEFFREY KATZ	118	MARYANN THOMPSON
110	GARY MCBOURNIE	122	HALL OF FAME SPONSORS



PROFILES BY ERIN MARVIN
PORTRAIT PHOTOGRAPHY BY MICHAEL FEIN
BENCH COURTESY OF THE BRIGHT GROUP
SLIPPER CHAIRS COURTESY OF AILANTHUS
LUCITE PEDESTAL COURTESY OF BAKER KNAPP & TUBBS
RUG COURTESY OF STEVEN KING RUGS



THE THIRD ANNUAL NEW ENGLAND DESIGN HALL OF FAME

Maryann,” says former client Will Makris. “Touching the ground lightly and expressing the true connection between inside and out is a natural occurrence in Maryann’s work.”

“Maryann brings a joy and an enthusiasm to her work that we really valued,” adds Ray Powrie, another of Thompson’s clients. “She brought the outdoors indoors for us and filled our 100-year-old cottage with light, seamlessly blending the old and the new.”

Sustainability is another hallmark of Thompson’s work; she was doing passive solar projects long before sustainable design was the cultural norm it’s become today. Thompson’s work has been honored with three American Institute of Architects (AIA) National Honor Awards and numerous AIA New England Design Honor Awards and Boston Society of Architects Honor Awards for Design Excellence. Her projects have been published in magazines

2009
ARCHITECTURE

Maryann Thompson

Maryann Thompson Architects

Clients can tell architect Maryann Thompson the number of bedrooms they need, how big a kitchen they want and all the other details that go into making a house a home, but more often than not it is the landscape itself that dictates her building design—how a floor plan might follow the path of the sun; where windows could be placed to maximize solar orientation or outdoor views; how wood, steel and glass can co-exist with the topography rather than overtake it.

Thompson, who holds

degrees in both architecture and landscape architecture, is the founder of Cambridge-based Maryann Thompson Architects. When she began practicing twenty years ago, site-specific work was far less common. “It was all very beautiful but object oriented,” she explains. “An approach to the way space can be made that is open and flowing and unfolding—I think that’s why a lot of people in New England like the work I do. It ends up feeling like it’s reminiscent of a region but it’s modern.”

“Sense of place is extremely important to

such as *Landscape Architecture Magazine*, *Art in New England*, *Progressive Architecture*, *Architectural Digest*, *Architectural Record* and *New England Home*, as well as in various architectural books including Norton’s *A Guide to 250 Key Twentieth-Century American Buildings*, *40 Under 40* and *Contemporary American Architects*. Thompson has taught design as a visiting faculty member at Massachusetts Institute of Technology, Rhode Island School of Design, University of Virginia, Michigan and Rice; she is currently a faculty member at Harvard University’s

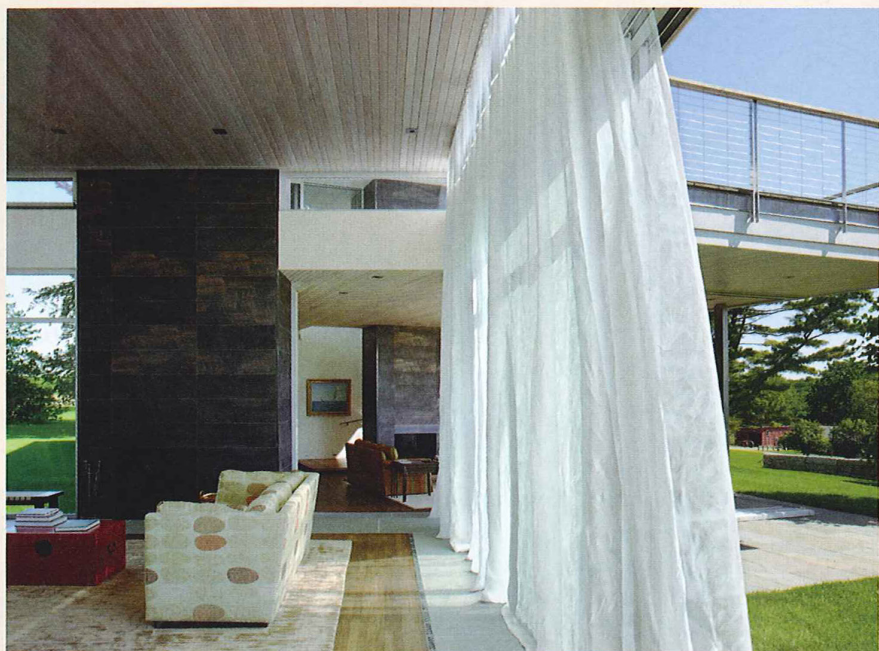

CHUCK CHOI



“When I can make a human awareness of the beauty of the site and how it’s working and the different natural cycles that are happening, it’s really satisfying.”

Graduate School of Design.

“I do a lot of projects that are in beautiful sites,” says Thompson. “When I can make a human awareness of the beauty of the site and how it’s working and the different natural cycles that are happening, it’s really satisfying. The satisfaction for me comes in creating architecture that heightens the perception of the site and the user.”

“Maryann sited our house exercising tremendous respect for the land without compromising our views,” says client Bonnie Weiss. “We have received many compliments from local sailors about how they enjoy viewing our home from the outer harbor.”

Thompson may tread lightly on the New England landscape, but her very sensitivity to the land ensures she’ll forever be a part of it.



CHUCK CHOI (2)